

Application for Submitting Private Surveyor Identification Card

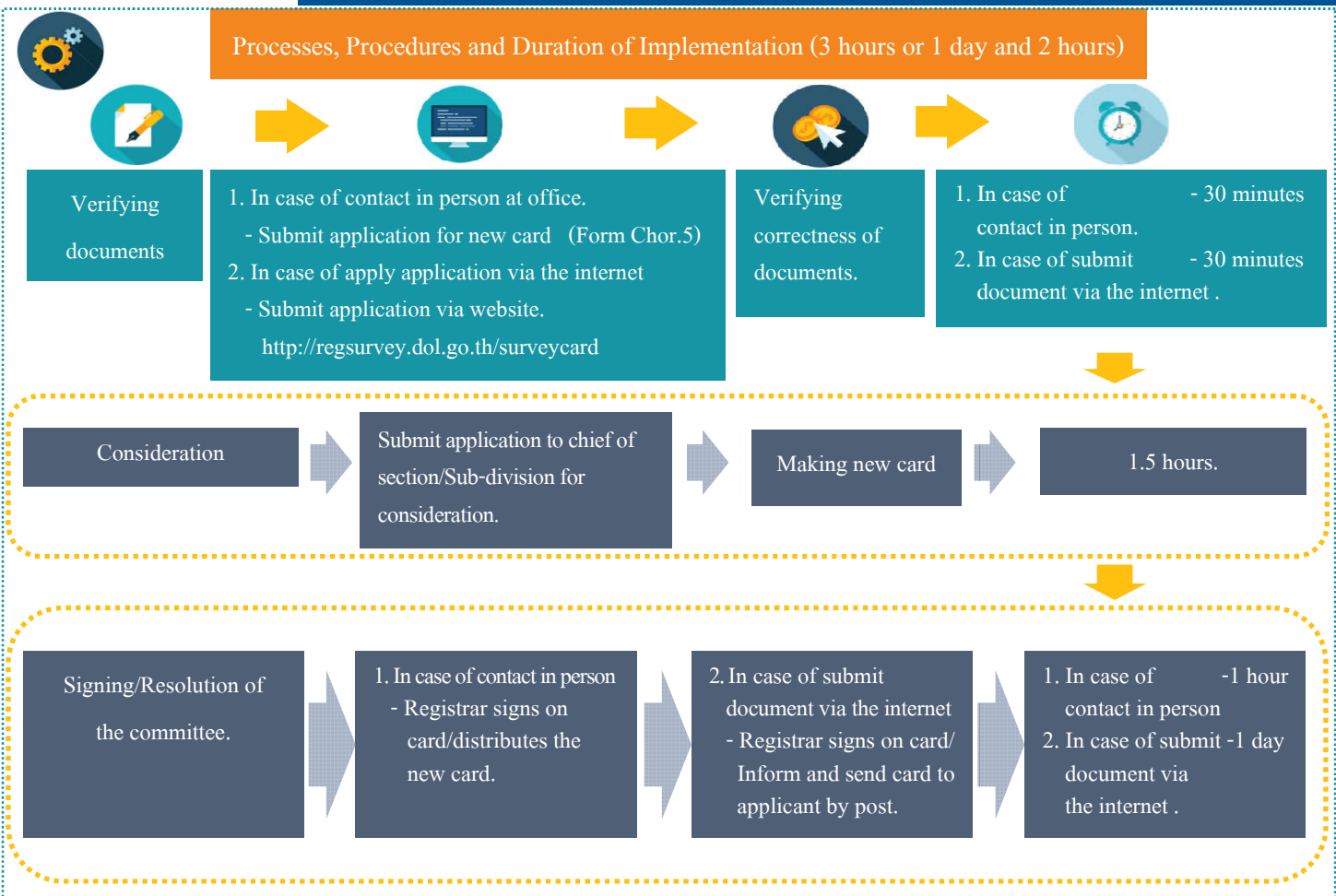

Fee

Fee: ___ Baht

Service Channels

- In case of contact in person.**
 - Submit application form at Private Surveyor Board Office.
 - Open Monday – Friday : Time. 8.30 – 16.30 hrs.
- In case of apply application via the internet.**
 - Submit application form via website.
 - <http://regsurvey.dol.go.th/surveycard>
 - Open daily, fill out the online application form 24 hours service.

Relevant Laws

Private Surveyor Act B.E.2535 (1992)

Contact/Complaint Channels

- (1) Private Surveyor Board Office Tel. 02 1415744-5
- (2) DOL's Damrongdhama Center Tel. 02 1415678-9
- (3) Complaint section, Office of the Secretary of DOL, Department of Lands, Government Complex, Commemorating His Majesty, Ratthaprasasanabhakti Building, Chaeng Wattana Road, Laksi District, Bangkok 10210
- (4) Service Center of Office of the Permanent Secretary, Prime Minister Office P.O.box 1111, No.1 Pissanulok Road, Dusit, Bangkok 10300 Hotline 1111
- (5) Complaint Center of Corruption in Public Sector Office of Public Sector Anti-Corruption Commission : (PACC) No.99, Moo 4, Software Park Building, 2th Floor, Chaeng Wattana Road, Klong Klua Sub District, Pak Kret District, Nonthaburi 11120, Hotline 1206 Telephone number 0 2502 6677-80 ext.1990, 1904-7, facsimile: 0 2502 6132, www.pacc.go.th/ www.facebook.com/PAAC.GO.TH



Evidence Attached to Application

1. In case of contact in person.

- Identification card
- Household registration

Other additional documents

- Application form for new Private Surveyor Identification Card (Form Chor.5)
- In case of the original card is expired or damaged, use the expired or damaged card as evidence.
- In case of the original card is lost, use police report of the lost card as evidence.
- A half-body photograph, straight face, size 2.5 x 3 centimeters., not wearing hat, not wearing black colour sunglasses or other colours that similar to black colour which had been taken not more than 6 months from the date of submitting application.

2. In case of submitting application via the internet

- Fill out an application form for new Private Surveyor identification card (Form Chor.5)
via website <http://regsurvey.dol.go.th/surveycard>

Other additional documents

- In case of the original card is expired or damaged, attach documents or photograph of expired or damaged Private Surveyor Identification card.
- In case of the original card is lost, attach document files or photograph of police report the lost card.
- Attach a file of a half-body photograph, straight face, size 2.5 x 3 centimeters., not wearing hat, not wearing black colour sunglasses or other colours that similar to black colour which had been taken not more than 6 months from the date of submitting application.