

Informing to Become or Leave from Private Surveyor and Informing of Changing Office's Manager (by Post)

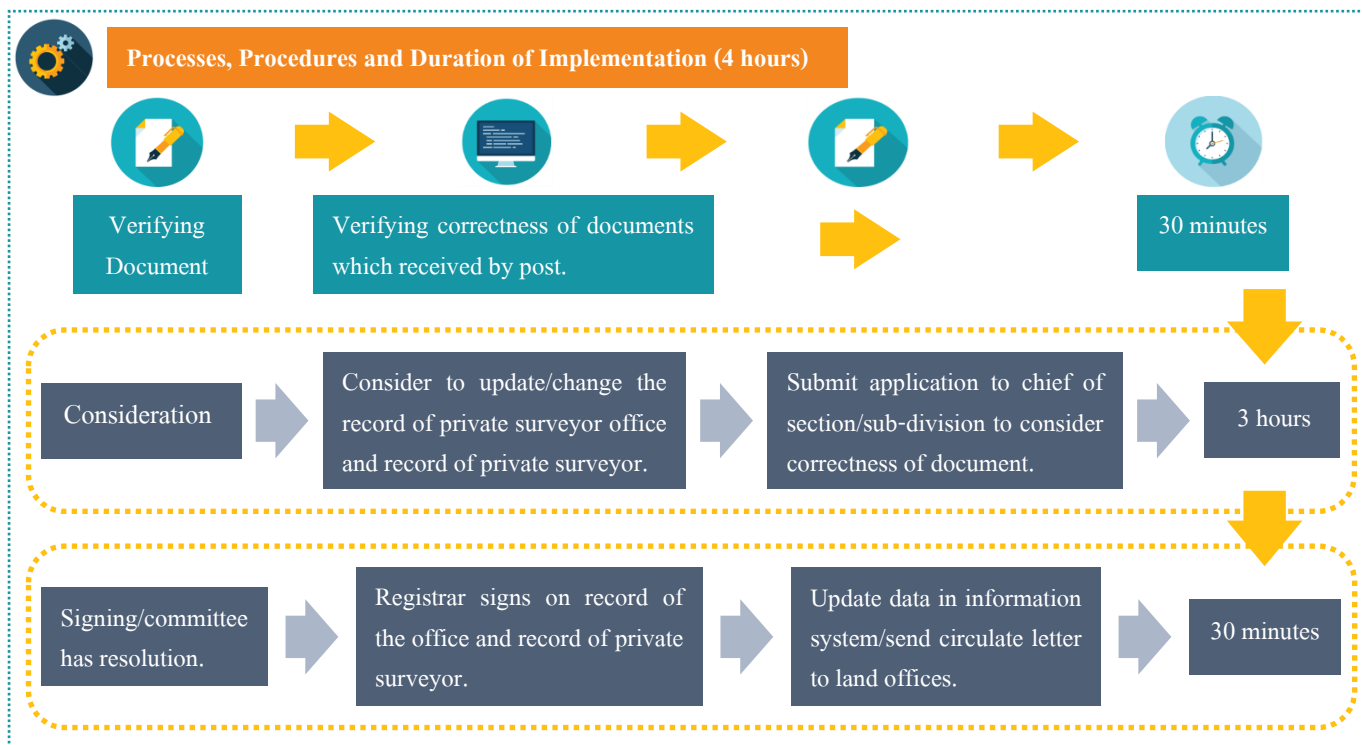

Fee

Fee: - Baht.



Service Delivery Channels

- Private surveyor board office.
- Open daily 8.30 - 16.30 hrs.



Contact/Complaint Channels



(1) Private Surveyor Board Office Telephone Number: 0 2141 5744 - 5



(2) DOL's Damrongdhama Center Telephone Number: 0 21415678 - 9



(3) Complaint Section, Office of the Secretary of DOL, The Government Complex Commemorating His Majesty, Rattaprasasanabhakti Building, Chaeng Wattana Road, Thung Song Hong Sub - District, Laksi District, Bangkok 10210



(4) Service Center of Office of the Permanent Secretary, Prime Minister Office, P.O. box 1111, No. 1 Pissanulok Road, Dusit, Bangkok 10300/Hotline: 1111



(5) Complaint Center of Corruption in Public Sector (Office of Public Sector Anti - Corruption Commission: PACC)

No. 99 , Moo 4, Software Park Building, 2th Floor, Chaeng Wattana Road, Klong Klua Sub - District, Pak Kret District, Nonthaburi 11120, Hotline 1206/Telephone Number: 0 2502 6670 - 80 ext. 1900, 1904 - 7, Facsimile: 0 2502 6132, www.pacc.go.th/www.facebook.com/PACC.GO.TH



Relevant Laws

- Regulation of the Private Surveyor Board on Informing of Manager Name, Surveyor Name and Informing the Relocation Private Surveyor Office B.E. 2535
- Regulation of the Private Surveyor Board on Informing of Manager Name, Surveyor Name and Informing the Relocation Private Surveyor Office (Volume 2) B.E. 2536



Evidence Attached to Application

Document confirming authentic issued by government agency

- Private surveyor identification card which private surveyor sign to certify by himself/herself.
- In case of manager or private surveyor resign or die, applicant shall attach evidence of resignation or death (as the case may be).

Additional Document

- Application of informing of changing office's manager or private surveyor (form Sor. Chor. Aor 2)
- License of private surveyor which private surveyor which private surveyor sign to certify by himself/herself.